

PLAN SHOWING THE PROPOSED REGULATION FOR AN EXG. BUILDING AND ADDITIONAL CONSTRUCTION IN S.NO 6/1 D part AT PLOT NO:6, OF RAJAKILPAKKAM VILLAGE, SAIDAPET TALUK, CHENGAIANNA DISTRICT

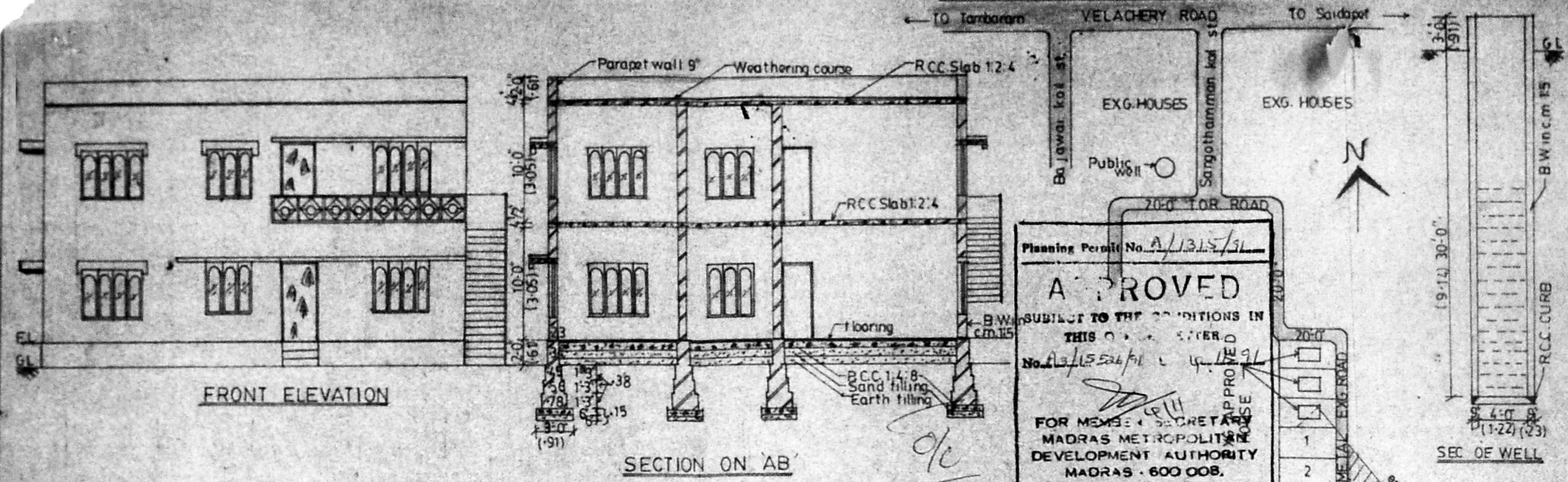

Planning Permit No. A/1315/91
APPROVED
 SUBJECT TO THE CONDITIONS IN THIS ORDER
 No. A/1315/91
 APPROVED FOR MEMBER SECRETARY
 MADRAS METROPOLITAN DEVELOPMENT AUTHORITY
 MADRAS - 600 008.
 ARUL NERY NAGAR
 M.M.D.A. APPROVED LAYOUT

JOINERY DETAILS		
D	DOOR	100 X 210 CM
D1	"	91 X 188
D2	"	76 X 198
W1	WINDOW	152 X 137
W2	"	122 X 137
W3	"	91 X 137
V	VENTILATOR	61 X 61

AREA STATEMENT SQFT		
SITE AREA	2043.5	190.0
EXG. G.F. AREA	635.0	59.0
PRO. G.F. AREA	124.0	11.0
PRO. FF. AREA	759.0	70.0
FS. I. = 0.74	COVERAGE = 37%	

COLOUR INDEX	
EXISTING	
PROPOSED	
ROAD	
BOUNDARY	

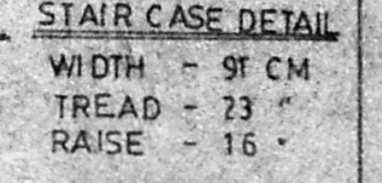
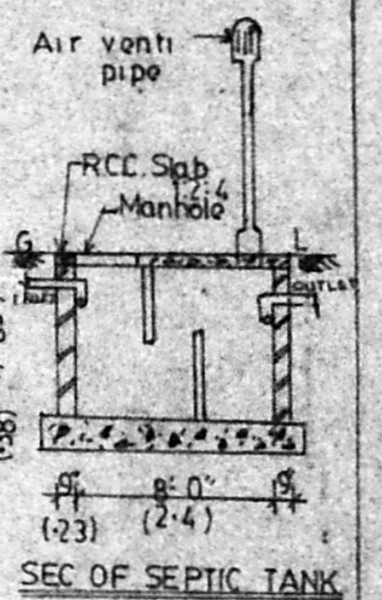
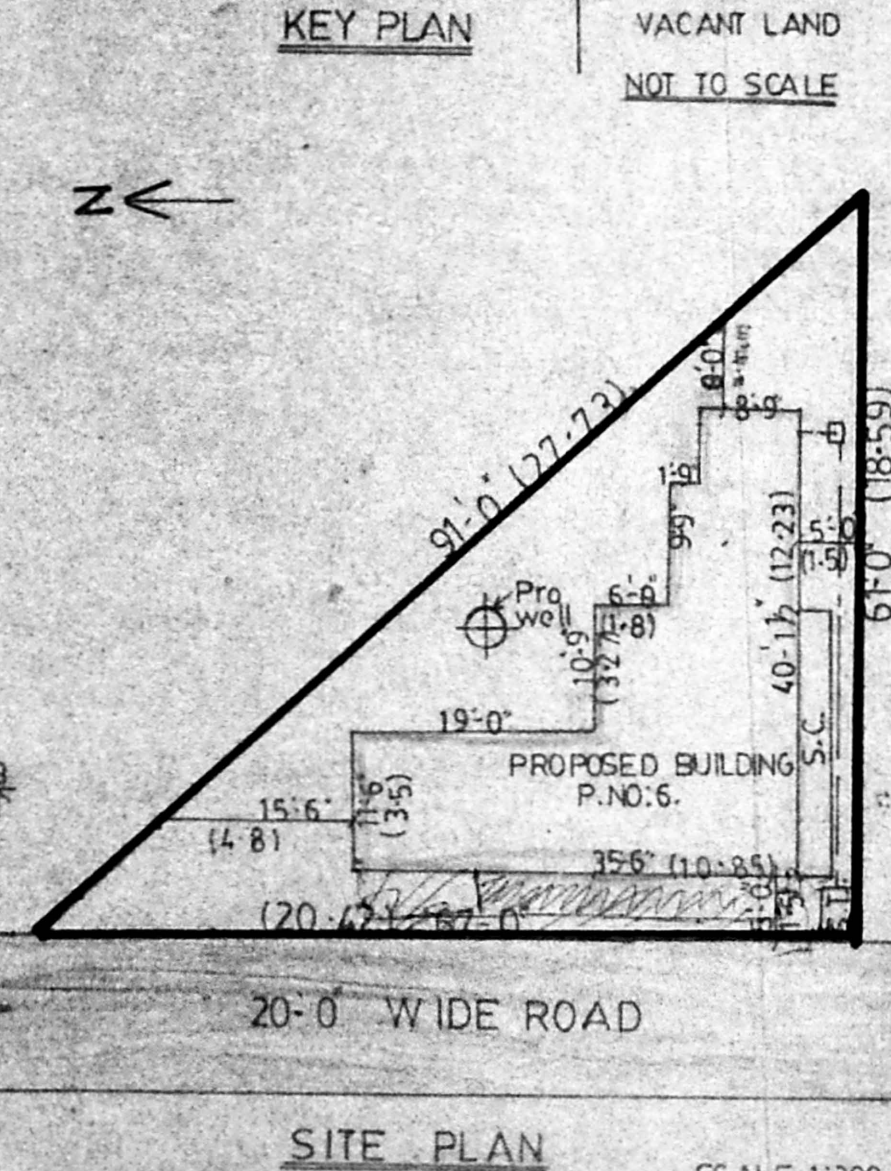
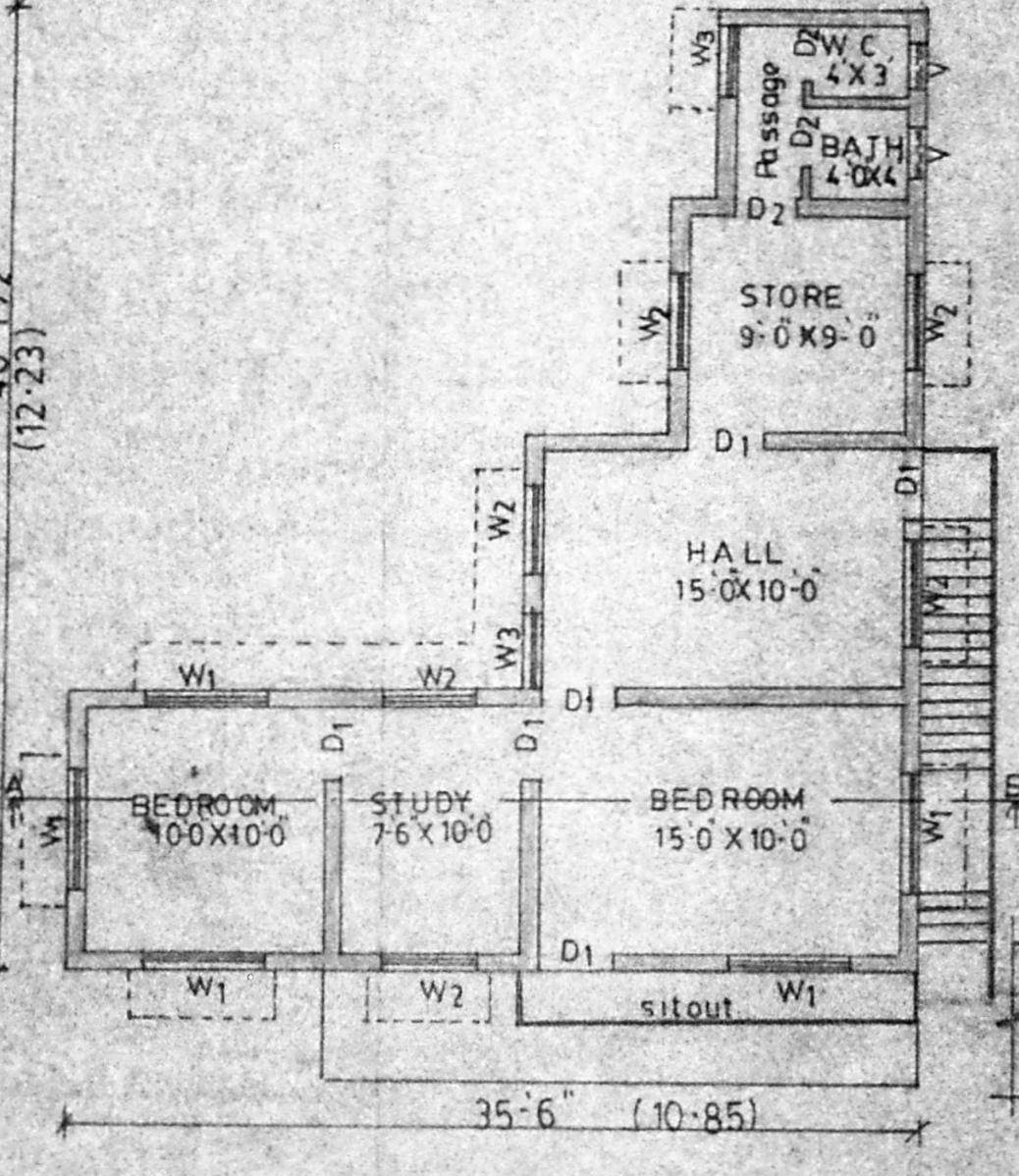
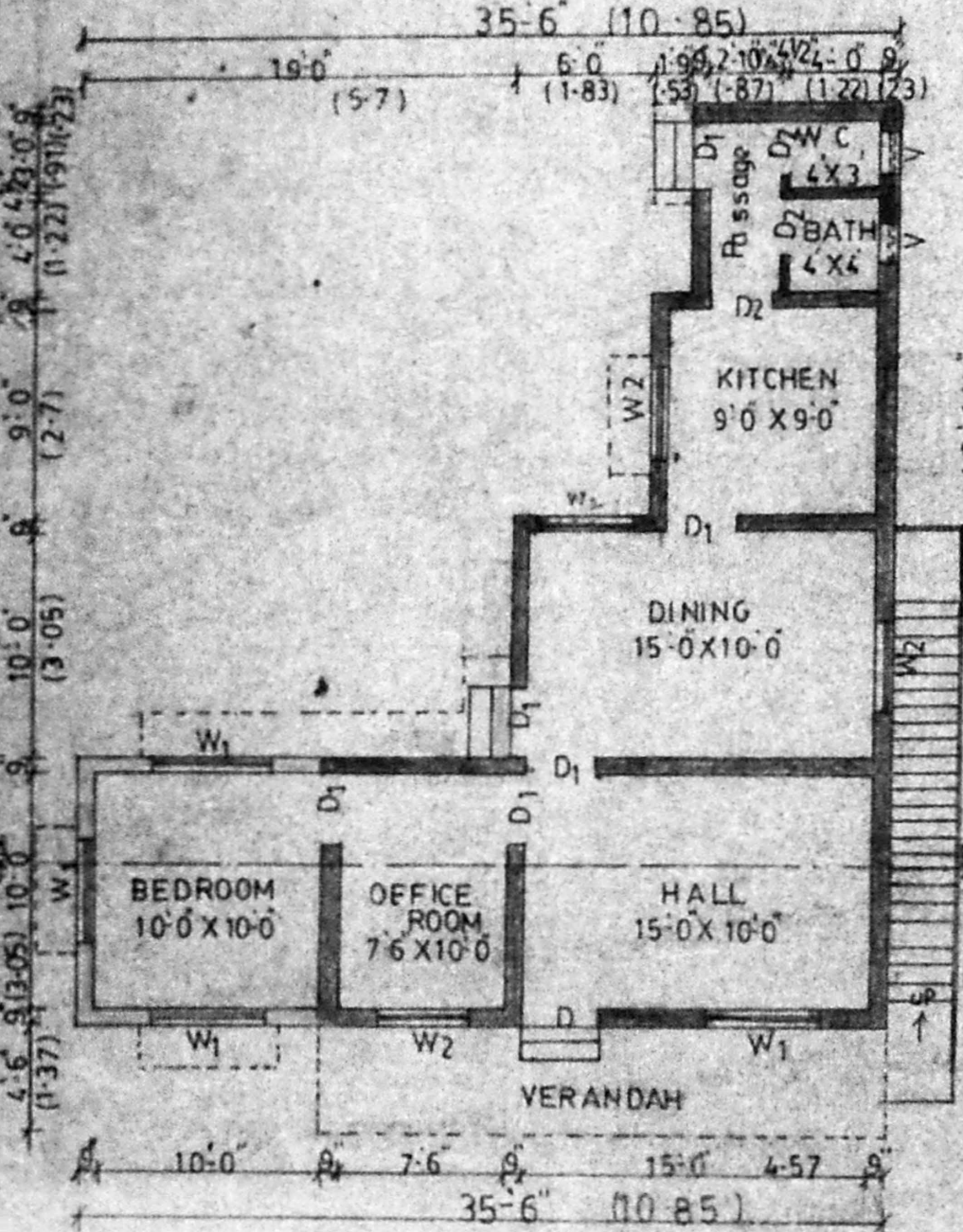

Omari
 OWNER SIGNATURE

MMDA [A]/PP No. /
 C No. A/1315/91
 Asst. ...
 Scrutiny ...
 PART I ...
 PART I ...
 A.P. ... D.P.

SANCTIONED AUTHORITY
P. Raghun
 CONSULTANT SURVEYOR
 LICENSED SURVEYOR
 TAMBARAM & ALAYUR BRANCHES
 OFF: 43, VELACHERY ROAD
 SELAIYUR, MADRAS-79
 LICENSED SURVEYOR